

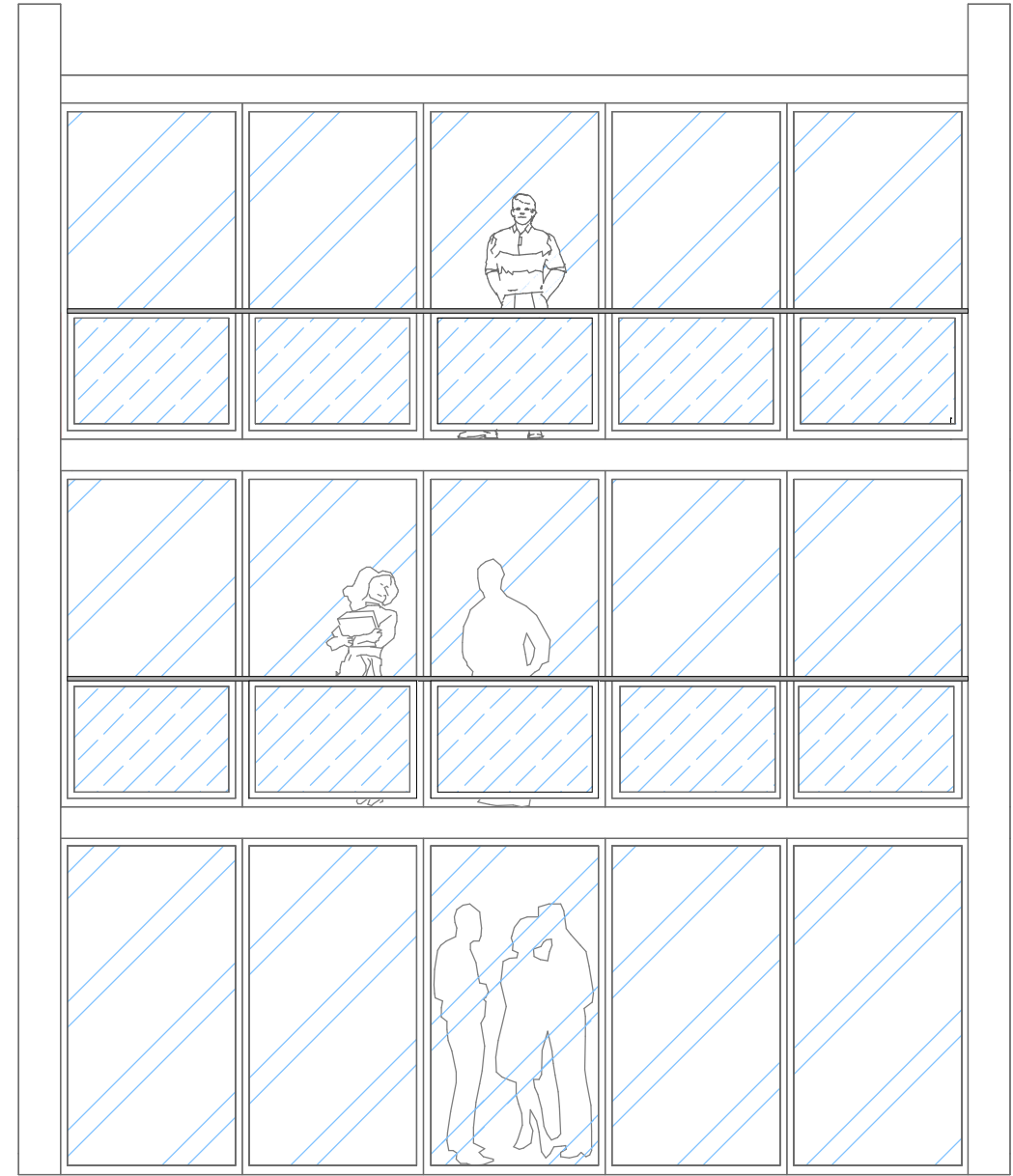

Proposed Front Elevation



Proposed Rear Elevation

Client:	Mr. Terry Smith		
Address:	2 Prince Consort Road Hebburn Tyne and Wear NE31 1EH		
Project:	New Development		
Drawing Title:	Proposed Front and Rear Elevations		RIBA Chartered Practice
Scale:	1:50@A3	Date:	04/03/2015
Drawn:	G.Z	Checked:	B.W
Dwg No.	1425_08		104 Great Lime Road Newcastle Upon Tyne NE12 7DQ T: 0191 289 4312 M: 0794 4573 433 bwarchitecture@gmail.com www.bw-architecture.co.uk